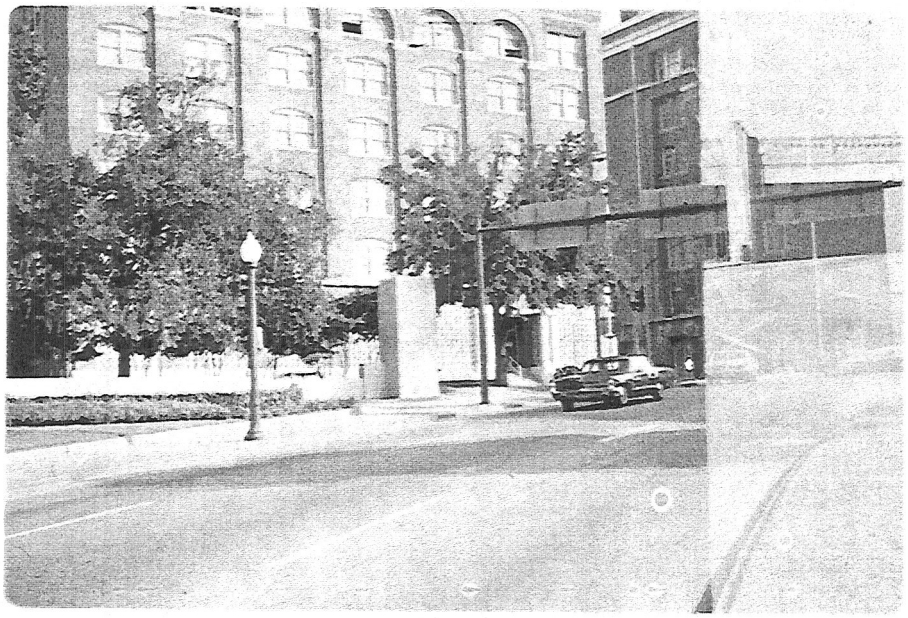

FROM - Bill O'Connell

RAHEB CORP.

HERTZ
RENT A CAR
FORDS

Looking North from
South side of Dealy Plaza

View of man-holes across Dealy Plaza from Commerce Street side looking North

RECORDS
BLDG
OLD COUNTY

all pictures taken from
these windows

Cities car ~~and~~ that was leaving after checking man hole on Elm at west end of triple under Pass

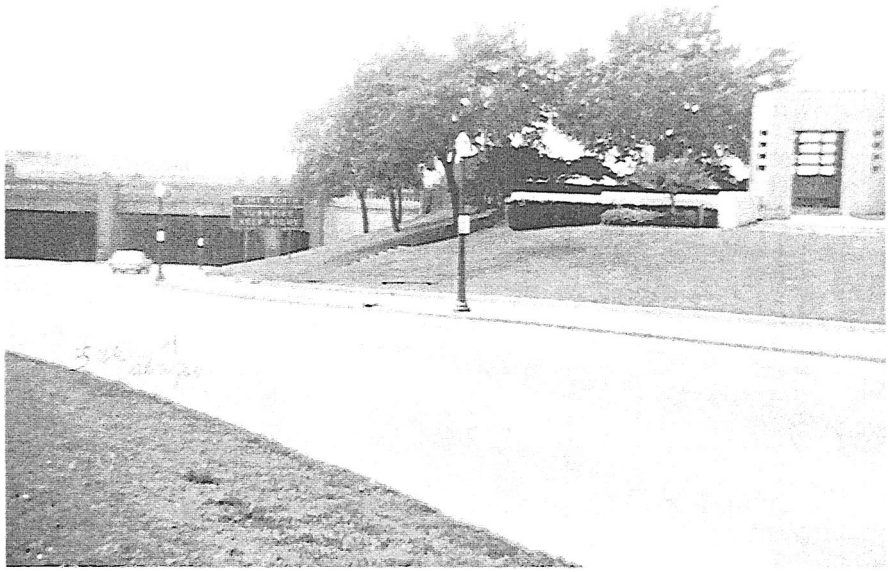

TSBD Entrance Dal-Tex
Bldg and Live Oak tree

TEXAS SCHOOL
BOOK DEPOSITORY

TSBD Entrance and view of first 4 floors of Del-Tex Bldg.

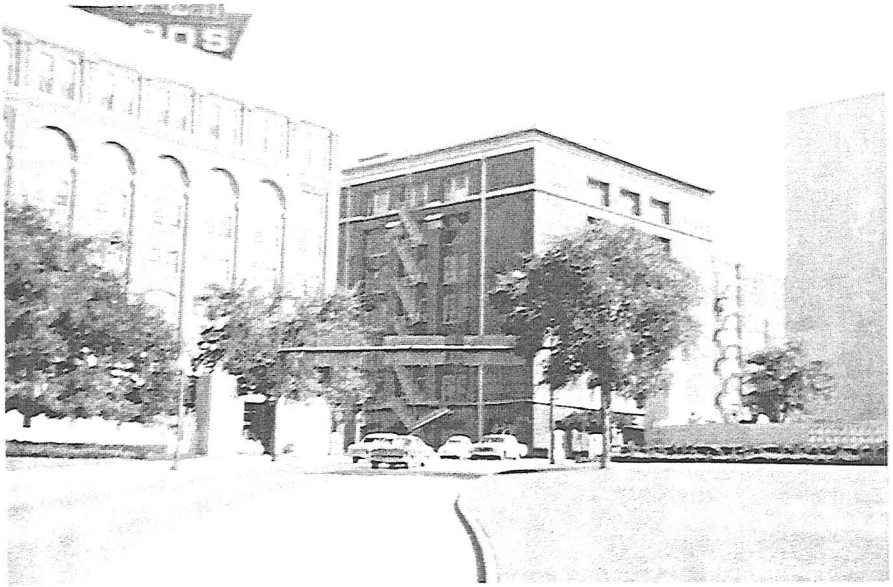

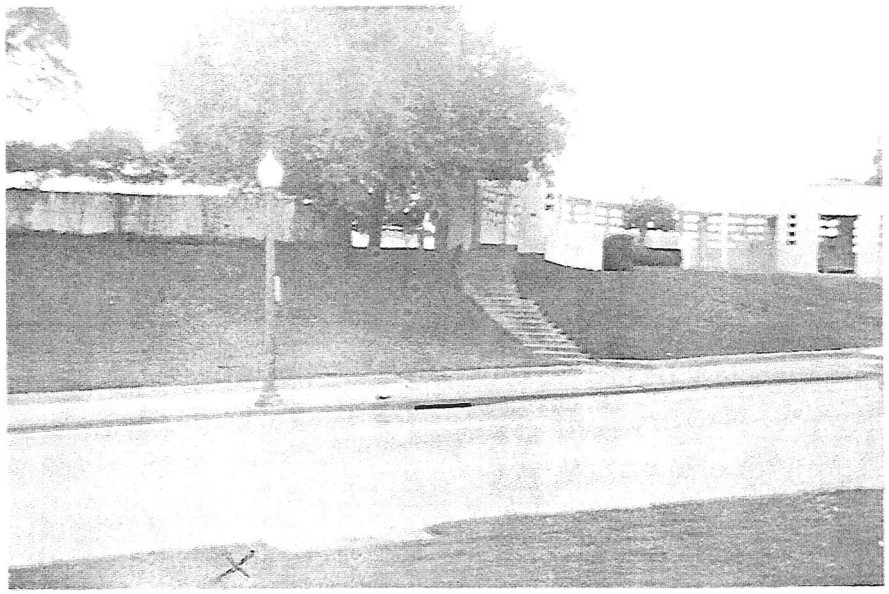

X mark spot where brain matter etc was found

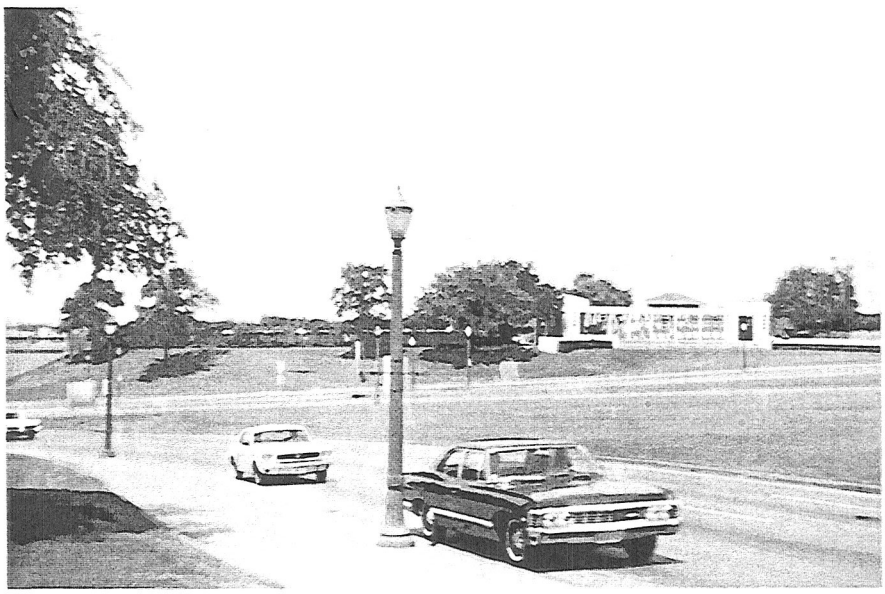

Looking Northwest from
South side of Dealy Plaza

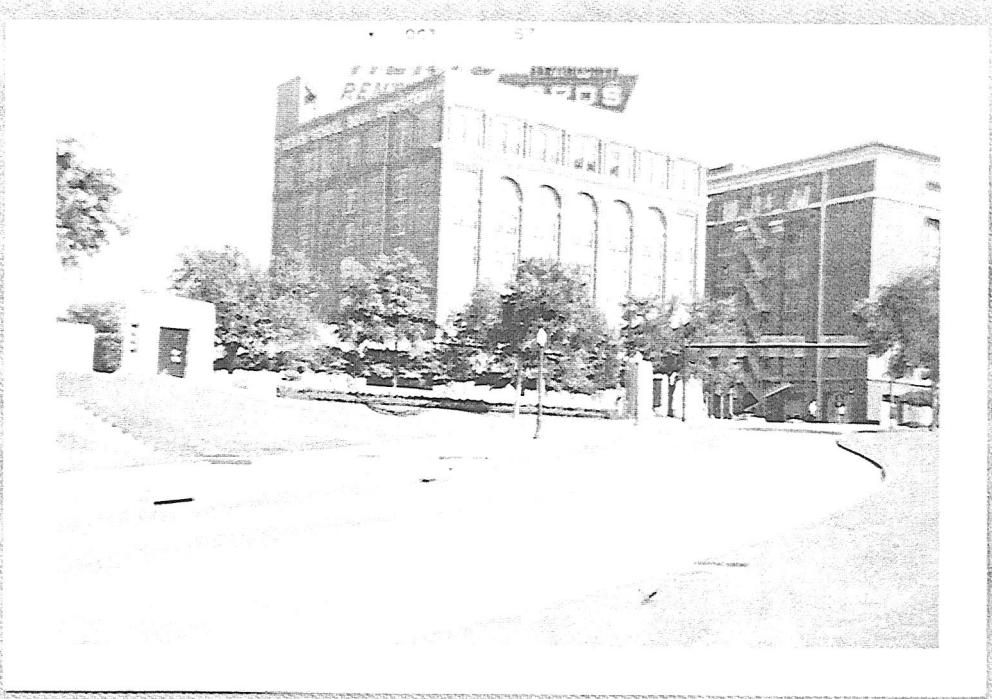

× Marks the spot where Presidents brain matter and parts of his skull were found. (different angle)

O marks where trucks back in and deliver, shot from here would sound like from a cave and would have cleared sign that was in the middle

HERTZ
RENT A CAR
FORD

View from South side of
Dealy Plaza

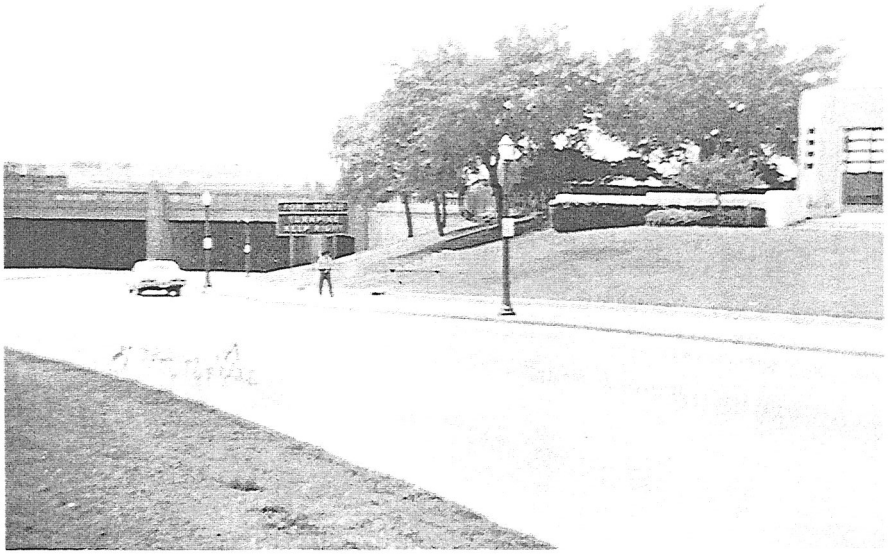

Different view for throat shot

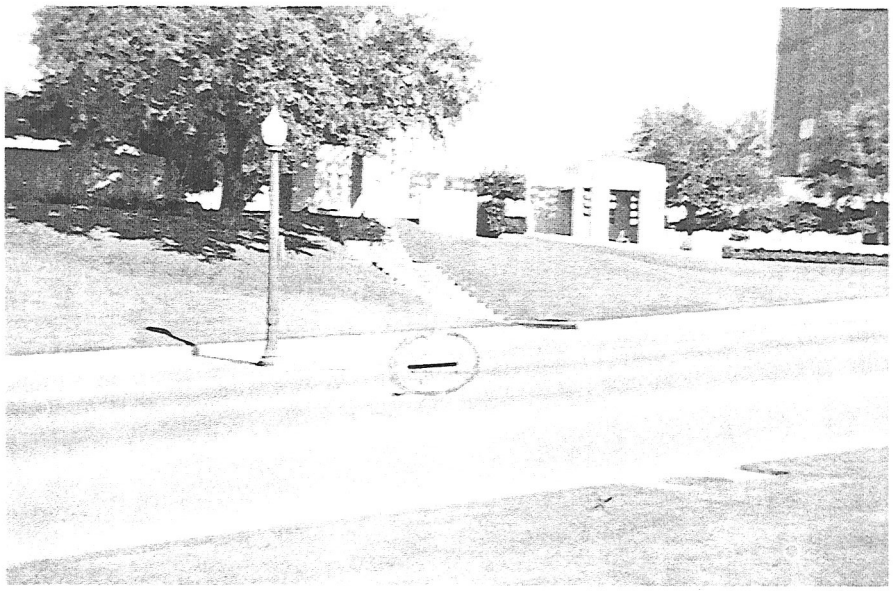

x marks spot where,
President's brain matter was
found on South side of Elm

O marks gutter shot that
would have been possible

a back shot could have come from any of these places

and can be reached by outside stairs

AUG • 67

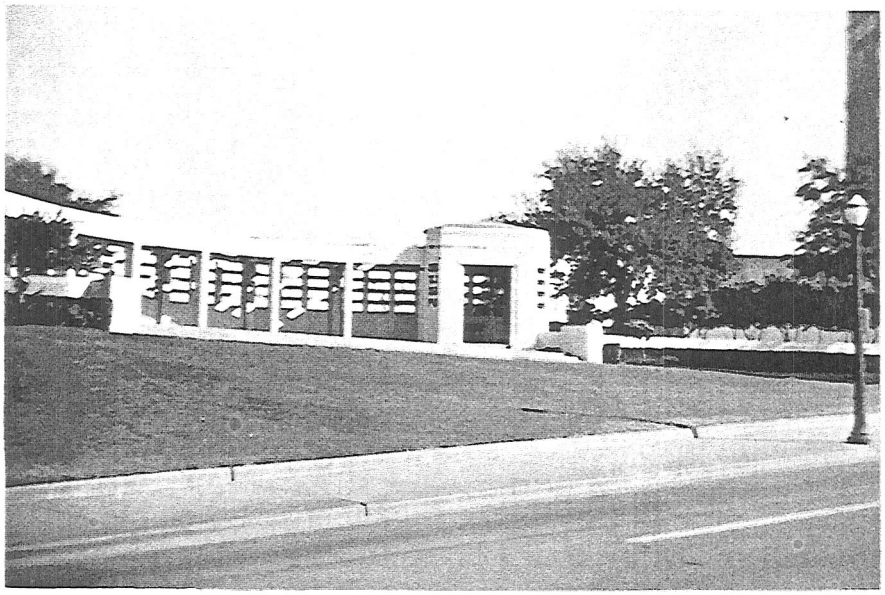

by Al Chapman

OCT 57

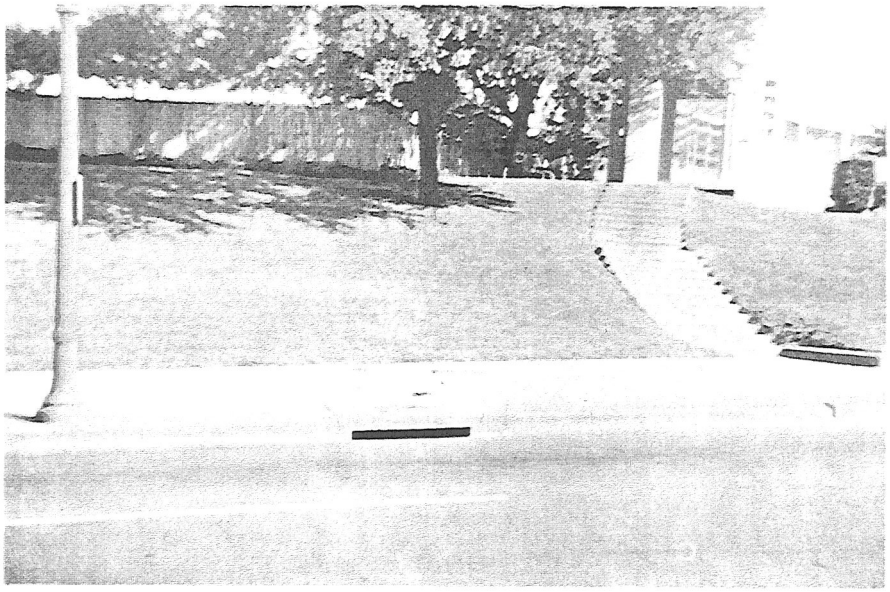

View of gutter on north side of Elm